

Patient report

Bio-Rad DATE: 11/28/2019
D-10 TIME: 04:18 PM
S/N: #DC2K755917 Software version: 4.30-2
Sample ID: 10561048
Injection date 11/28/2019 04:06 PM
Injection #: 17 Method: HbA1c
Rack #: --- Rack position: 3

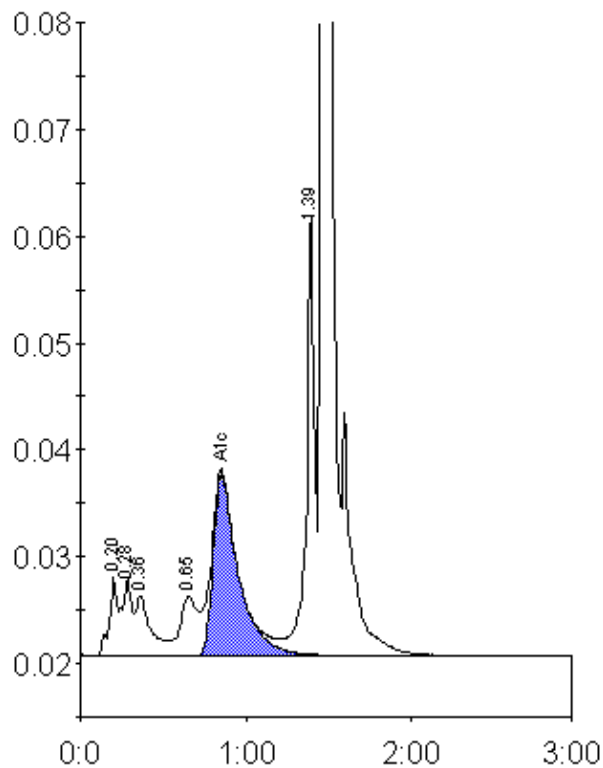

Peak table - ID: 10561048

Peak	R.time	Height	Area	Area %
A1a	0.20	7427	25466	1.6
A1b	0.28	7379	28701	1.8
Unknown	0.36	5640	35468	2.2
LA1c/CHb-1	0.65	5534	39660	2.4
A1c	0.85	16930	179351	14.6
P3	1.39	41654	145318	8.9
A0	1.47	375402	1185075	72.3
Total Area:		1639039		

Concentration:	%
A1c	14.6